

## AULD LANG SYNE

Alto Sax 1

GLENN MILLER

$\text{♩} = 90$

**A**

*Segue to 3rd Ending (letter C) on Cue*

10

**B**

15

Example 15 shows a melodic line in treble clef. It begins with a quarter note G4, followed by an eighth note A4, a quarter note B4, and a quarter note C5. A slur covers the next two measures: the first contains a half note D5, and the second contains a quarter note E5. This is followed by a quarter rest, then a quarter note F#5. A repeat sign (double bar line with two dots) follows. After the repeat, there is a quarter rest, then a quarter note G5, an eighth note A5, and a quarter note B5. A second ending bracket (a line with a '2.' and a repeat sign) covers the final two measures: the first contains a half note C6, and the second contains a quarter note D6.

*Optional Ending.* C *Swing tempo* ♩ = 160

C

3

26

30

39

12

54

54

D

## Alto Sax 1

57

61

66

71

75

79

83

87

# AULD LANG SYNE

Alto Sax 2

GLENN MILLER

$\text{♩} = 90$

**A**

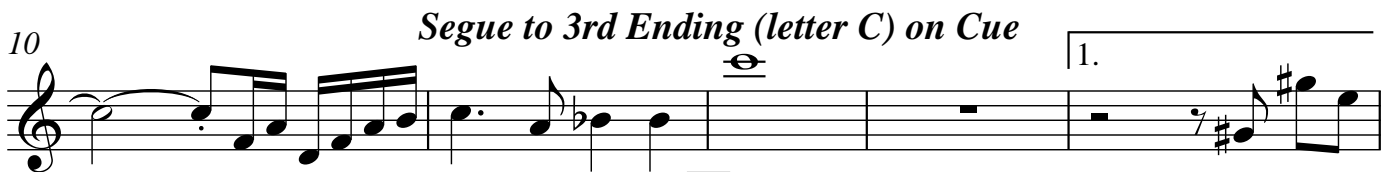

*Segue to 3rd Ending (letter C) on Cue*

1.

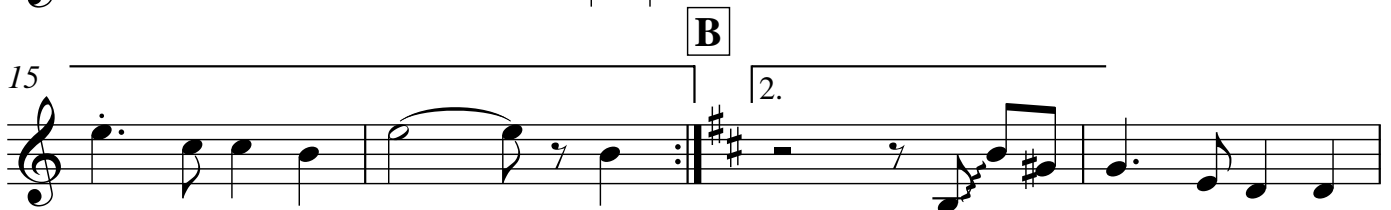

**B**

2.

19 *Optional Ending.* **C** *Swing tempo*  $\text{♩} = 160$

3

6

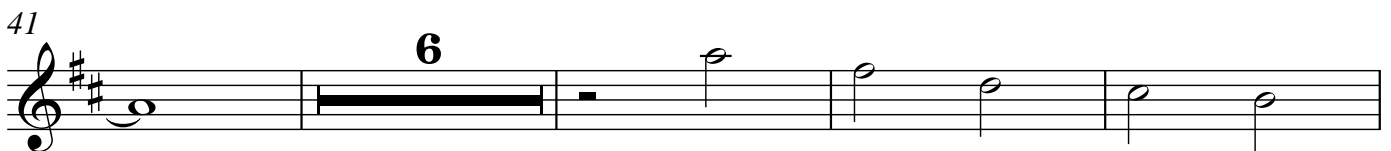

6

2

# Alto Sax 2

2

**D**

56

60

64

68

72

76

80

84

87

Tenor Sax 1

# AULD LANG SYNE

GLENN MILLER

♩ = 90

**A**

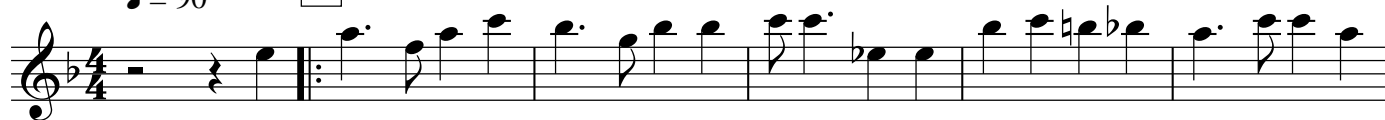

11 *Segue to 3rd Ending (letter C) on Cue*

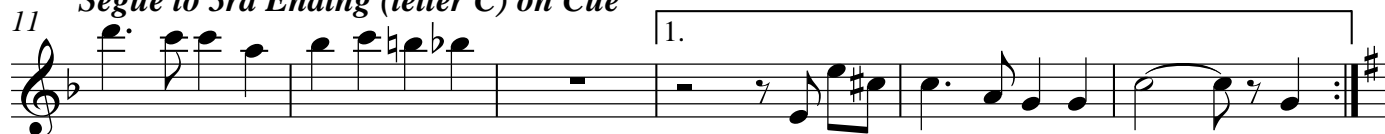

**B**

*Optional Ending.*

**C** *Swing tempo* ♩ = 160

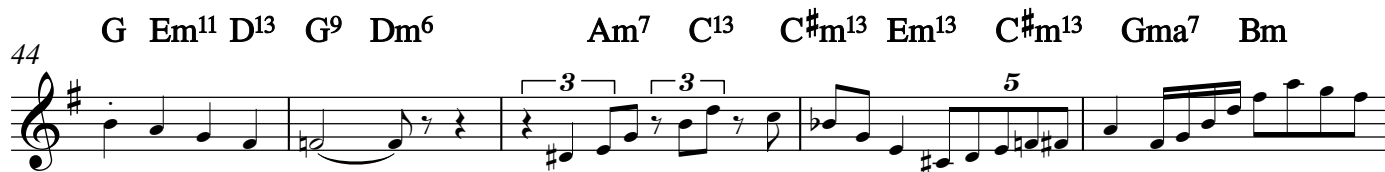
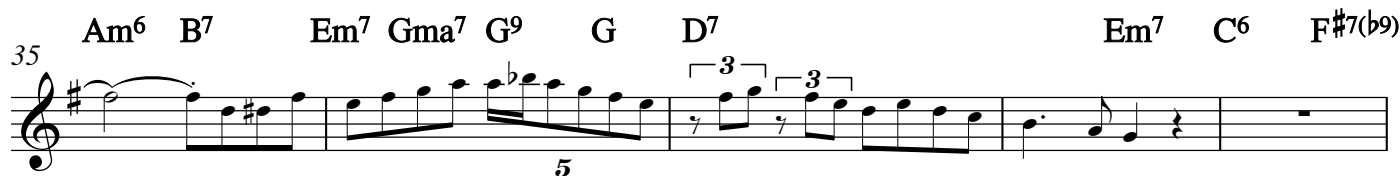
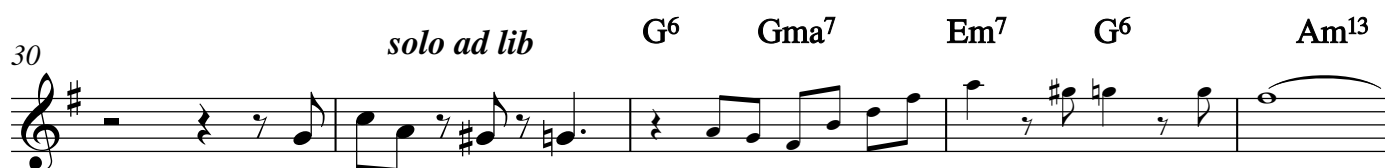

# Tenor Sax 1

2

49  $F\#7_{sus4}$   $D^7$   $Am$   $C(b5)$   $Cm$   $D\#13$   $F\#ma13$   $Am^7$

53

58 **D**

63

68

73

78

83

87

# AULD LANG SYNE

## Tenor Sax 2

GLENN MILLER

$\text{♩} = 90$

**A**

5

*Segue to 3rd Ending (letter C) on Cue*

10 *Segue to 5th Ending (letter C) on C#*

1.

**B**

***Optional Ending.***

15  *Optional Ending.*

**C** *Swing tempo* ♩ = 160

[illegible][illegible][illegible]

**D**

56 B

56 B

## 2

60

# AULD LANG SYNE

Baritone/Clarinet Bb

GLENN MILLER

$\text{♩} = 90$

**A** *Clarinet Bb*

**Clarinet Bb**

[illegible]

*Segue to 3rd Ending (letter C) on Cue*

10 *Segue to 3rd Ending (letter C) on C#*

**B**

*Optional Ending.*

[illegible]

**C** *Swing tempo* ♩ = 160

27

[illegible]

42 **6**

51

# Baritone/Clarinet Bb

2

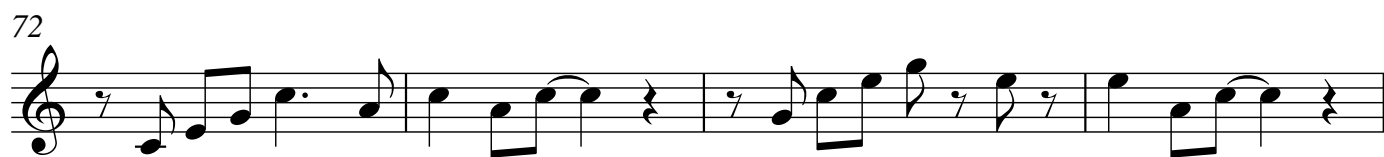
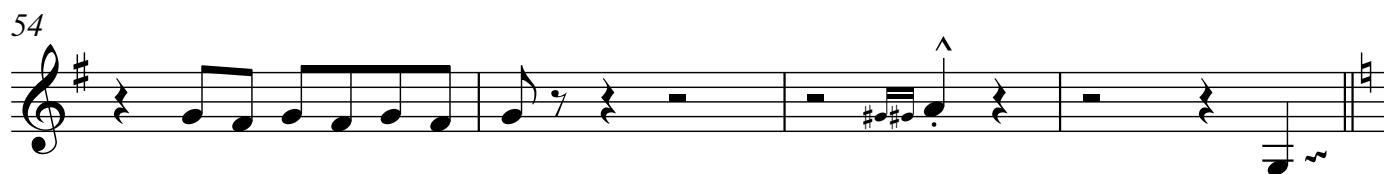

# AULD LANG SYNE

$\text{♩} = 90$

**A**

4

9

**B**

1.

14

1

2

26

3

31

Example 31

4

40

4

5

2

## Trumpet 1

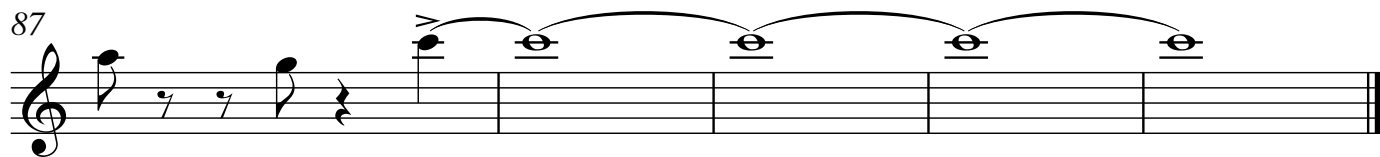
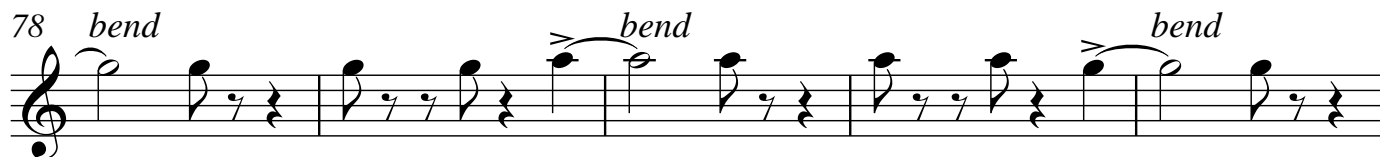
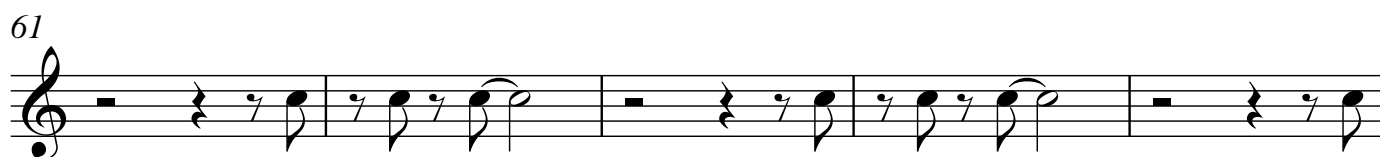

# AULD LANG SYNE

Trumpet 2

GLENN MILLER

$\text{♩} = 90$

**A**

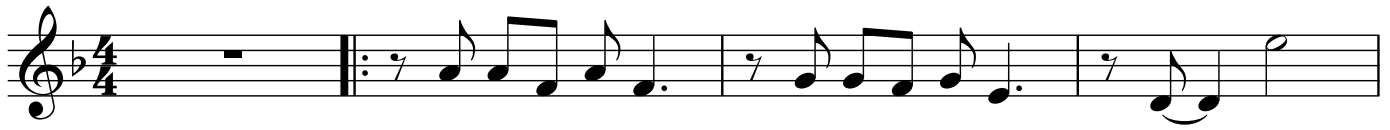

*Segue to 3rd Ending (letter C) on Cue*

19 *Optional Ending. C* *Swing tempo*  $\text{♩} = 160$

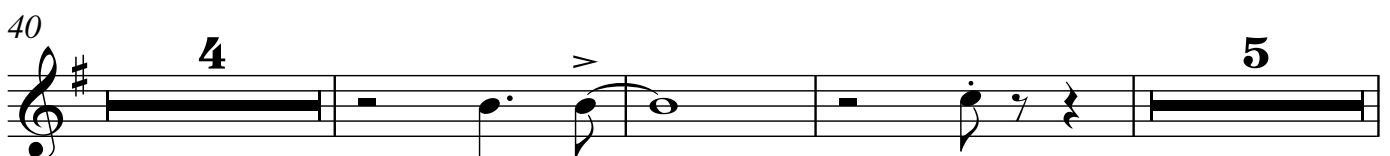
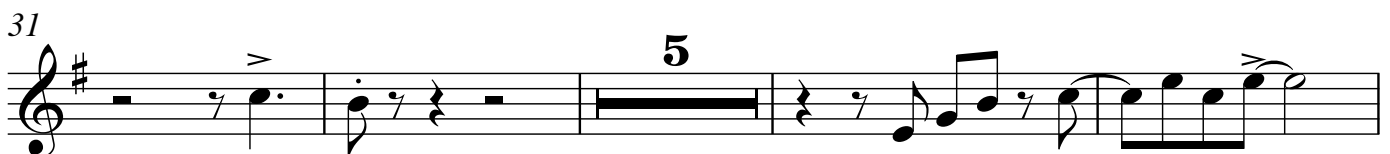
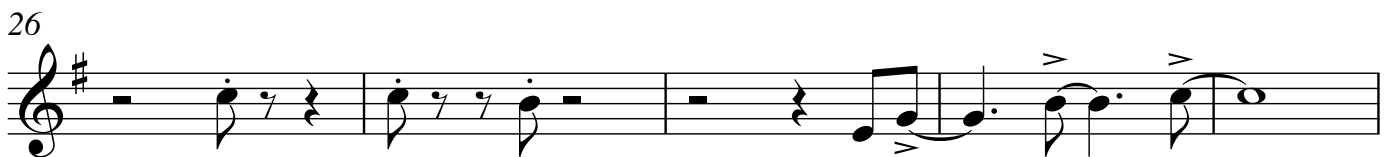

# Trumpet 2

2

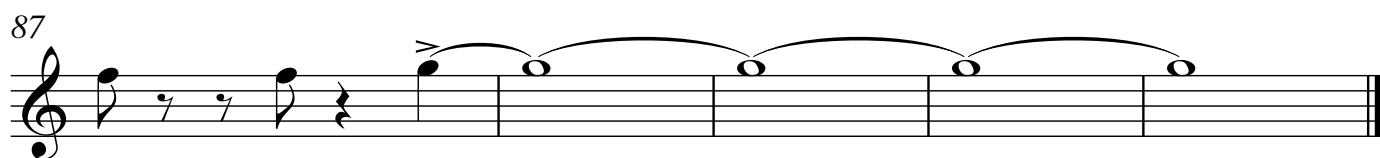
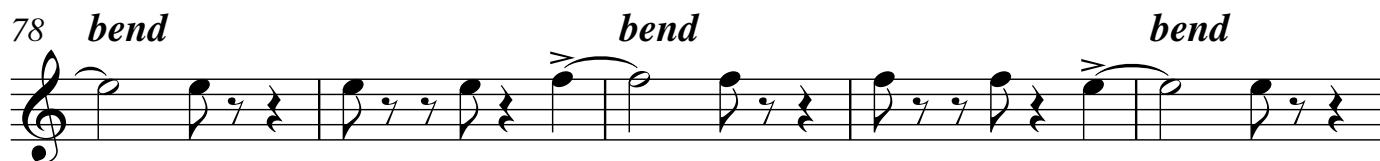
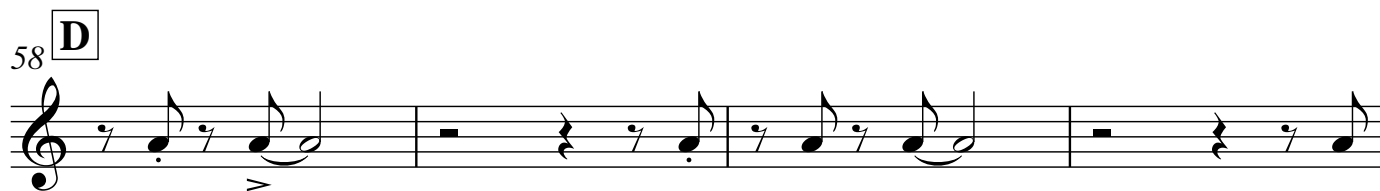
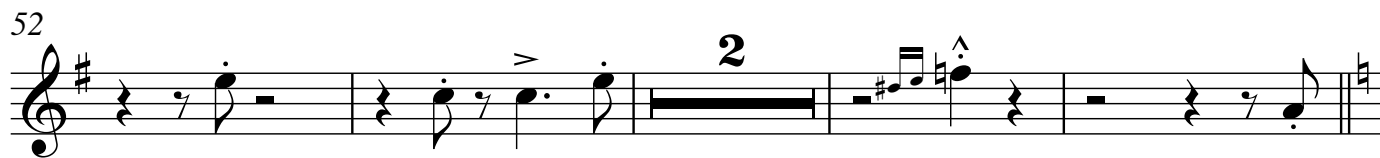

## Trumpet 3

## AULD LANG SYNE

GLENN MILLER

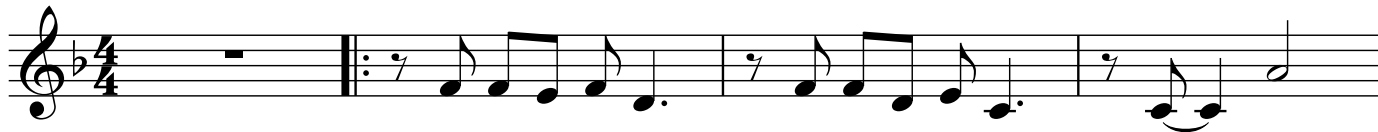
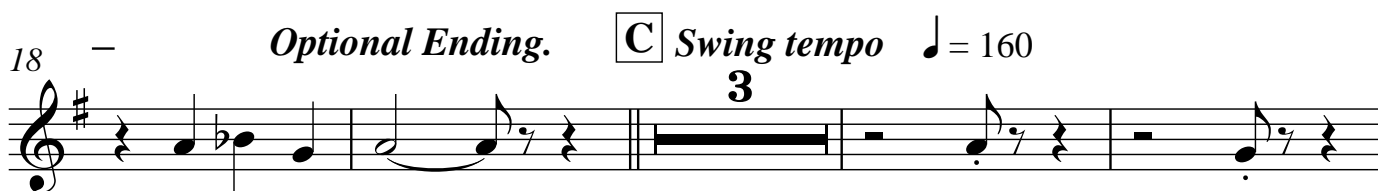
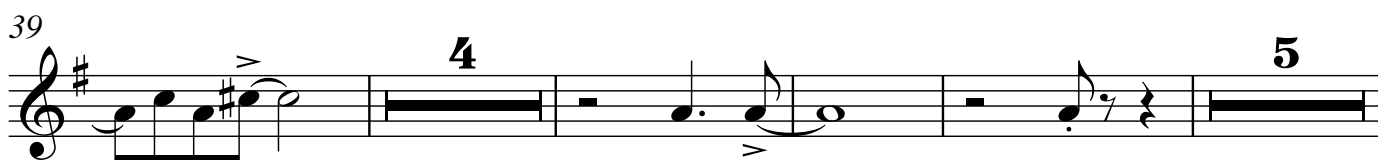
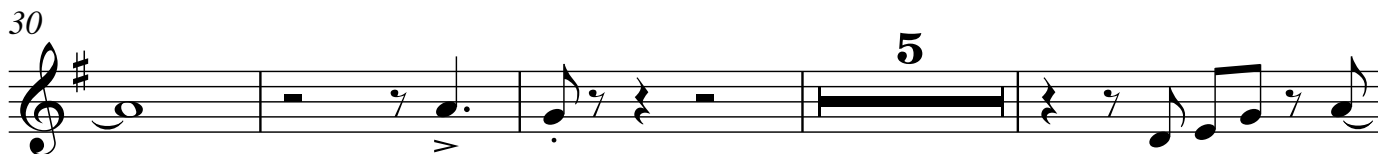
 $\text{♩} = 90$ **A***Segue to 3rd Ending (letter C) on Cue***B***Optional Ending.***C***Swing tempo* $\text{♩} = 160$ **3**

# Trumpet 3

2

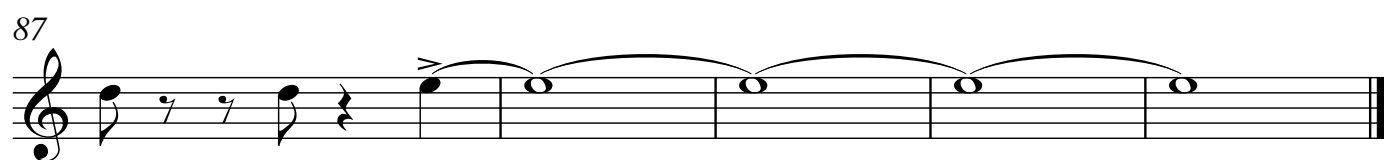
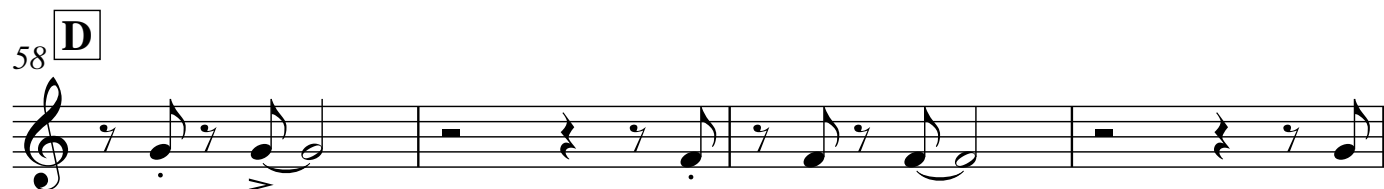
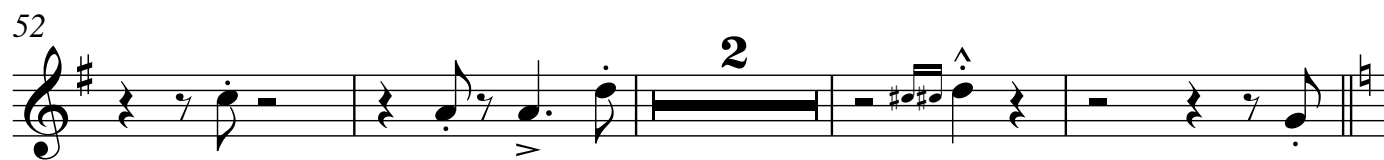

Trumpet 4

$\text{♩} = 90$

**A**

4

8 *Segue to 3rd Ending (letter C) on Cue*

[illegible]

**B**

13

1. 2.

*Optional Ending.*   **C**   *Swing tempo*   ♩ = 160

C

3

25

25

30

Example 10

39

4 5

# Trumpet 4

2

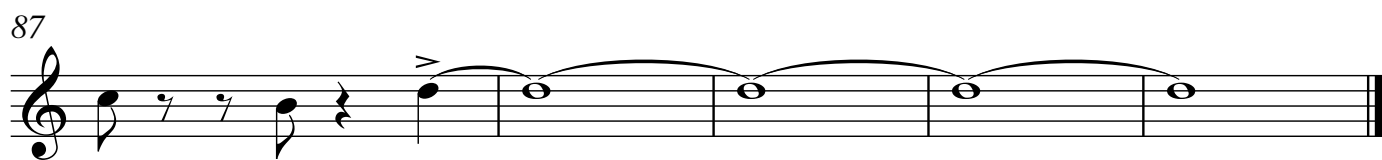
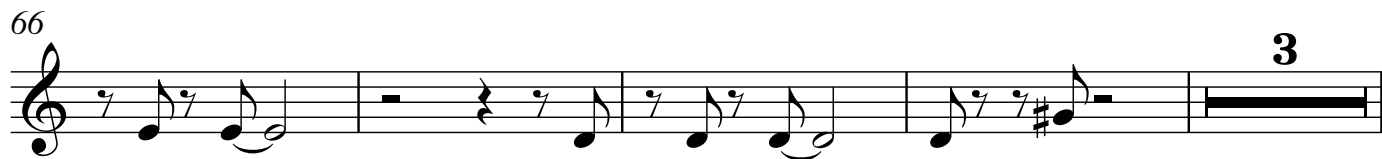
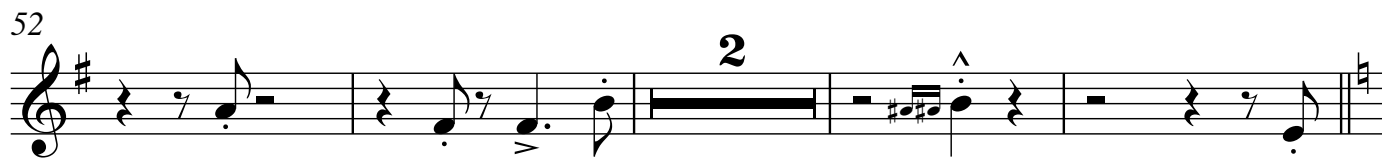

# AULD LANG SYNE

Trombone 1

GLENN MILLER

$\text{♩} = 90$

**A**

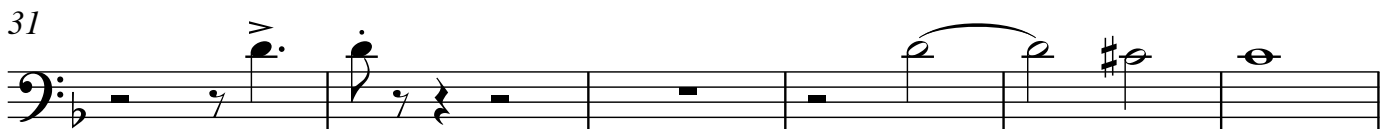
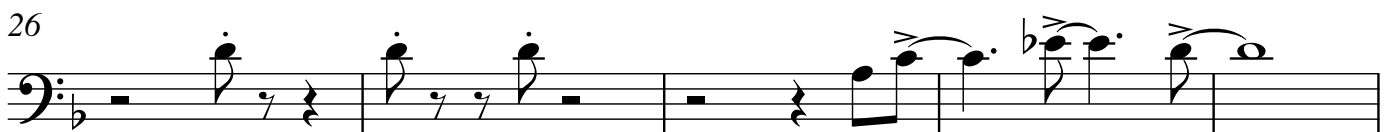
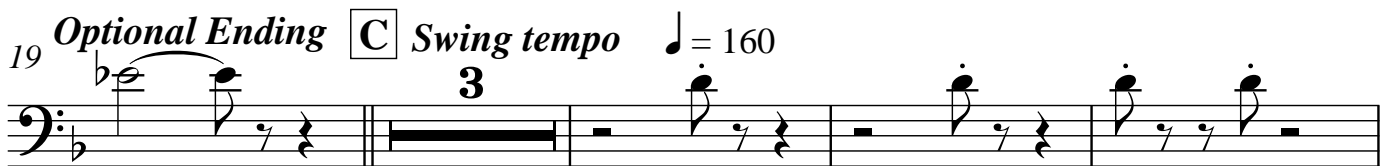
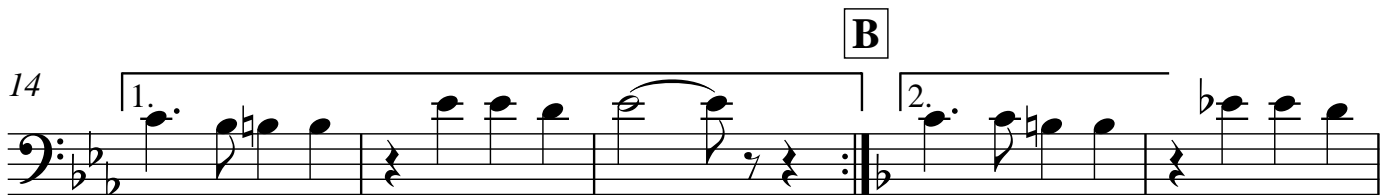
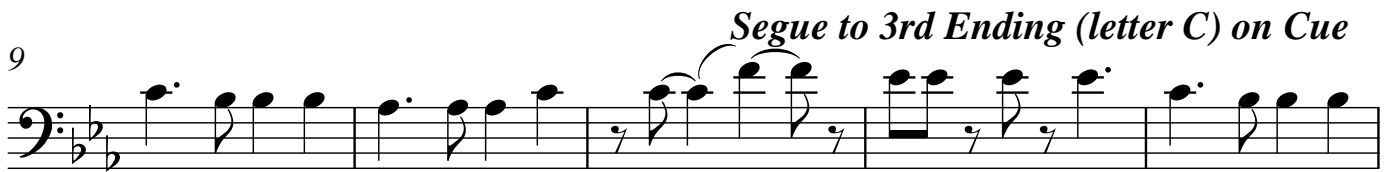
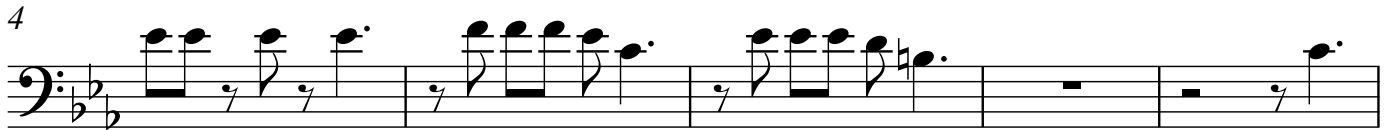
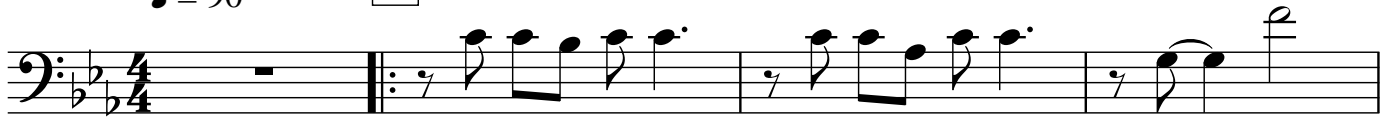

# AULD LANG SYNE

Trombone 2

GLENN MILLER

♩ = 90

**A**

5

10

*Segue to 3rd Ending (letter C) on Cue*

15

**B**

*Optional Ending.*

20

**C**

*Swing tempo* ♩ = 160

3

27

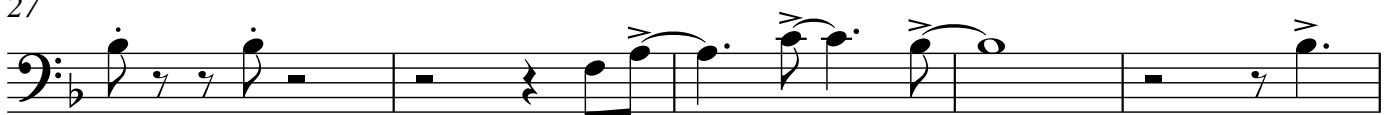

32

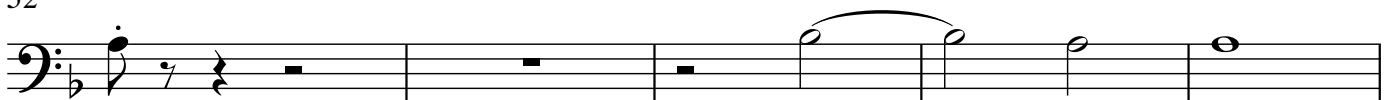

37

2

## Trombone 2

43

53

58

**D**

65

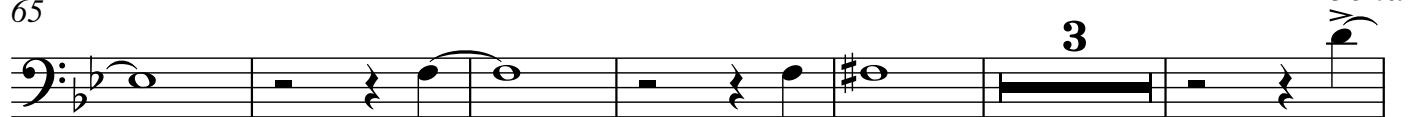

74

79

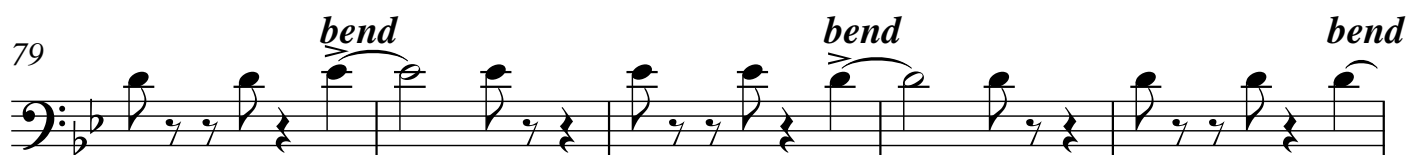

84

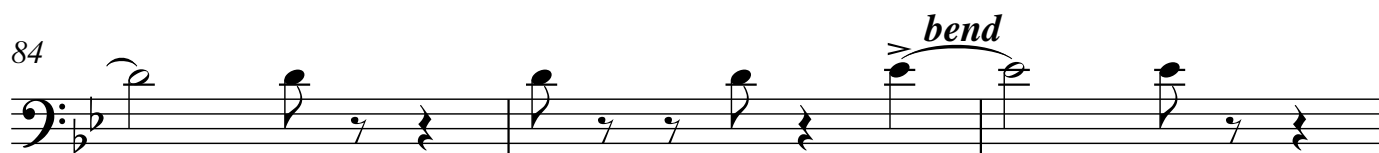

87

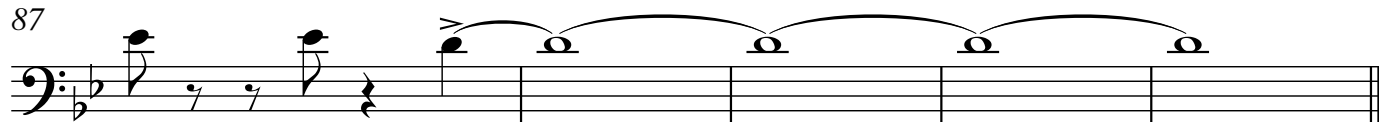

# AULD LANG SYNE

Trombone 3

GLENN MILLER

♩ = 90

**A**

4

9

*Segue to 3rd Ending (letter C) on Cue*

**B**

14

*Optional Ending*

**C**

*Swing tempo* ♩ = 160

19

26

31

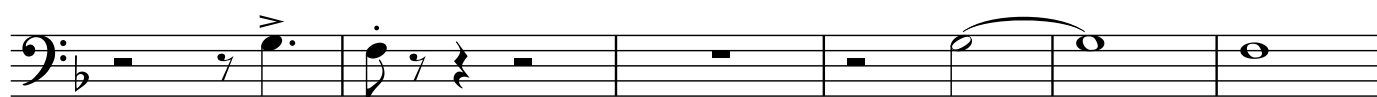

37

# AULD LANG SYNE

Leadsheet/Piano/Guitar A

GLENN MILLER

$\text{♩} = 90$

Measures 1-3:  
 Chords:  $E^b6$   $Cm^7$   $E^b13$  |  $Fm^7$   $B^b9$  |  $E^b9$   $Gm^7(\#11)$

Measures 4-7:  
 Chords:  $A^b6$   $E^bm13$   $A^b6$  |  $E^bma^9$   $E^b13$  |  $Fm^7$   $G^7$  |  $Cm^7$   $Fm^7B^b7$  |  $E^b6$   $Cm^7$   $B^b9$

9 *Segue to 3rd Ending (letter C) on Cue*

Measures 8-11:  
 Chords:  $E^b13$   $Cm^7$  |  $Fm^13$   $B^b9$  |  $E^b6$   $E^b13$   $B^bm$  |  $A^b6$   $A^bma^9$   $A^b6$

13

Measures 12-15:  
 Chords:  $E^b13$   $Cm^7$   $E^b6$  |  $A^b6$   $Fm^7$   $G^7$  |  $Cm^7$   $Fm^7 B^b7$  |  $Cm^7$   $B^b7$

B 17 C *Optional Ending.* *Swing tempo*  $\text{♩} = 160$

Measures 16-19:  
 Chords:  $A^b6$   $Fm^7$   $G^7$  |  $Cm^7$   $Fm^7 B^b7$  |  $E^b13$   $Cm^7$  | 3

23

Chords: C<sup>9</sup> C<sup>7</sup> F<sup>6</sup> C<sup>7</sup>(b<sup>9</sup>) F<sup>6</sup> Dm<sup>7</sup> Gm<sup>7</sup> Gm<sup>11</sup> F<sup>#o7</sup>

27

Chords: C<sup>9</sup> Gm<sup>6</sup> Am<sup>11</sup> C<sup>7</sup>(b<sup>9</sup>) Dm<sup>7</sup> F<sup>6</sup> F<sup>7</sup> F<sup>9</sup> B<sup>b6</sup> Gm<sup>7</sup> B<sup>b6</sup>

31

Chords: B<sup>b13</sup> F<sup>6</sup> Fma<sup>7</sup> Gm<sup>13</sup> Gm<sup>6</sup> A<sup>7</sup> Dm<sup>7</sup> Fma<sup>7</sup>

37

Chords: C<sup>7</sup> Dm<sup>7</sup> B<sup>b6</sup> Gm<sup>7</sup> B<sup>o7</sup> E<sup>7</sup>(b<sup>9</sup>) D<sup>7</sup> B<sup>(b9)</sup> F

42

Chords: G<sup>7</sup> Gm<sup>6/9</sup> Fm<sup>13</sup> F Dm<sup>11</sup> C<sup>13</sup> F<sup>9</sup> Cm<sup>6</sup> Gm<sup>7</sup> B<sup>b13</sup> Bm<sup>13</sup> D<sup>o</sup> Bm<sup>13</sup>

48

Fma<sup>7</sup> Am E<sup>7</sup>sus<sup>4</sup> C<sup>7</sup> Gm B<sup>b</sup>m Ema<sup>13</sup> C<sup>9</sup> C<sup>7</sup>

54

F<sup>9</sup>

58

**D**

B<sup>b</sup>6 Gm<sup>7</sup> B<sup>b</sup> E<sup>b</sup>13 Cm<sup>11</sup> G<sup>7</sup>sus<sup>4</sup> F Cm<sup>13</sup>

62

Gm<sup>7</sup> B<sup>b</sup>6 B<sup>b</sup>7 B<sup>b</sup>9Fm<sup>6</sup> E<sup>b</sup>13 Cm<sup>7</sup> E<sup>b</sup>6 Cm<sup>7</sup> E<sup>b</sup>6

66

Gm<sup>7</sup> B<sup>b</sup>6 B<sup>b</sup> E<sup>b</sup>13 Cm<sup>11</sup> D<sup>9</sup> F<sup>#</sup>o Am<sup>13</sup> D<sup>9</sup>

70

Measures 70-74 Chords:

- Measure 70:  $E^b_{13}$   $Cm^{11}$   $Cm^7$
- Measure 71:  $F^7$
- Measure 72:  $Gm^7$   $B^b_6$
- Measure 73:  $Gm^7$   $B^b_6$
- Measure 74:  $Gm^7$

75

Measures 75-78 Chords:

- Measure 75:  $B^b_6$   $Gm^7$   $Cm^{11}$
- Measure 76:  $E^b_6$   $Cm^{11}$   $Cm^7$
- Measure 77:  $F^{11}$   $Cm^6$   $B^b_{13}$
- Measure 78:  $Gm^7$   $B^b_6$   $Gm^7$

79

Measures 79-82 Chords:

- Measure 79:  $B^b_6$   $Gm^7$   $E^b_{13}$
- Measure 80:  $Cm^7$   $E^b_6$   $Cm^7$
- Measure 81:  $E^b_6$   $Gm^{11}$   $E^b_{13}$   $B^b_{13}$
- Measure 82:  $B^b_6$   $Gm^7$

83

Measures 83-86 Chords:

- Measure 83:  $B^b_6$   $Gm^7$   $D^{11}(b_{13})$
- Measure 84:  $D^7$   $D^7(b_{13})$
- Measure 85:  $D^7$   $E^b_{ma13}$
- Measure 86:  $Cm^7$   $E^b_6$   $Cm^7$

87

Measures 87-90 Chords:

- Measure 87:  $F^7$   $B^b_6$
- Measure 88:  $Gm^{11}$
- Measure 89:  $B^b_6$   $Gm^{11}$
- Measure 90:  $B^b_6$

# AULD LANG SYNE

Piano

GLENN MILLER

♩ = 90

**A**

24

F6 C7(b9) F6 Dm7 Gm7 Gm11 F#o7 C9 Gm6 Am11 C7(b9)

28

Dm7F6 F7 F9 Bb6 Gm7 Bb6 Bb6 F6 Fma7

33

Gm13 Gm6 A7 Dm7 Fma7 C7

38

Dm7 Bb6 Gm7 Bb7 E7(b9) D7 B(b9) F

42

3 G7 Gm6/9 Fm13 F Dm11 C13 F9 Cm6 GmBb13

47

Bm<sup>13</sup> D<sup>o</sup> Bm<sup>13</sup> Fma<sup>7</sup> Am E<sup>7</sup> sus<sup>4</sup> C<sup>7</sup> Gm B<sup>b</sup>m Ema<sup>13</sup>

52

C<sup>9</sup> C<sup>7</sup> C<sup>9</sup> C<sup>7</sup> C<sup>9</sup> C<sup>7</sup> C<sup>9</sup> C<sup>7</sup> F<sup>9</sup>

58 **D**

B<sup>b</sup>6 Gm<sup>7</sup> B<sup>b</sup> E<sup>b</sup>13 Cm<sup>11</sup> G<sup>7</sup> sus<sup>4</sup> FCm<sup>13</sup>

62

Gm<sup>7</sup> B<sup>b</sup>6 B<sup>b</sup>7 B<sup>b</sup>9 Fm<sup>6</sup> E<sup>b</sup>13 Cm<sup>7</sup> E<sup>b</sup>6 Cm<sup>7</sup> E<sup>b</sup>6 Gm<sup>7</sup> B<sup>b</sup>6

67

B<sup>b</sup> E<sup>b</sup>13 Cm<sup>11</sup> D<sup>9</sup> F<sup>#</sup>Am<sup>13</sup> Cm<sup>11</sup> Cm<sup>7</sup> F<sup>7</sup>

72

76

80

85

88

72

Gm7 B $\flat$ 6 Gm7B $\flat$ 6 Gm7 B $\flat$ 6Gm7 Cm<sup>11</sup>

76

E $\flat$ <sup>6/9</sup> Cm<sup>11</sup> Cm<sup>7</sup> F<sup>11</sup> Cm<sup>6</sup> B $\flat$ <sup>13</sup> Gm<sup>7</sup> B $\flat$ 6Gm<sup>7</sup> B $\flat$ 6 Gm<sup>7</sup> E $\flat$ <sup>13</sup>

80

Cm<sup>7</sup> E $\flat$ 6 Cm<sup>7</sup> E $\flat$ 6 Eb<sup>13</sup> B $\flat$ <sup>13</sup> B $\flat$ 6Gm<sup>7</sup> B $\flat$ 6Gm<sup>7</sup> D<sup>11</sup>(b<sup>13</sup>) D<sup>7</sup> D<sup>7</sup>(b<sup>13</sup>)

85

D<sup>7</sup> E $\flat$ ma<sup>13</sup> Cm<sup>7</sup> E $\flat$ 6 Cm<sup>7</sup> F<sup>7</sup> B $\flat$ <sup>6/9</sup>

88

Gm<sup>11</sup> B $\flat$ <sup>6/9</sup> Gm<sup>11</sup> B $\flat$ <sup>6/9</sup> B $\flat$ <sup>6/9</sup> B $\flat$ <sup>6/9</sup>

# AULD LANG SYNE

GLENN MILLER

Guitar

♩ = 90

**A**

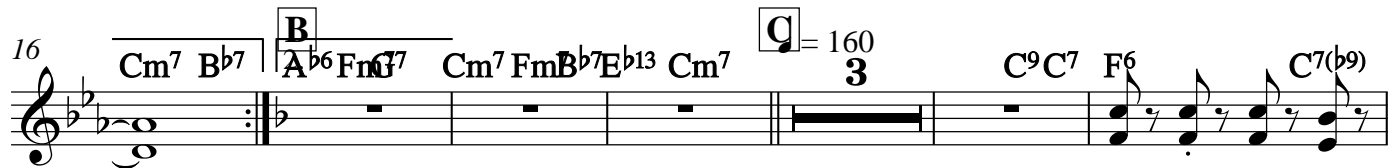

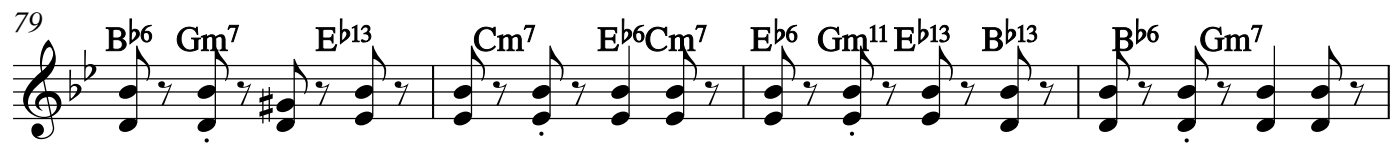
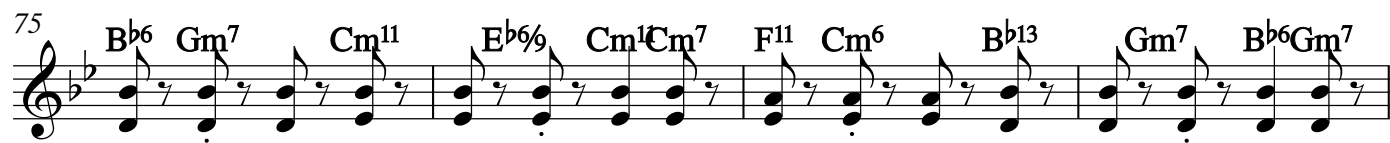
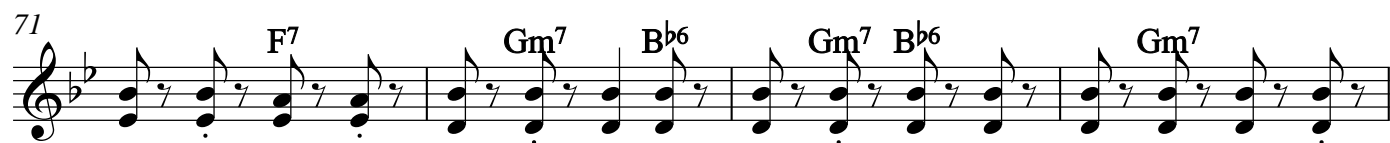
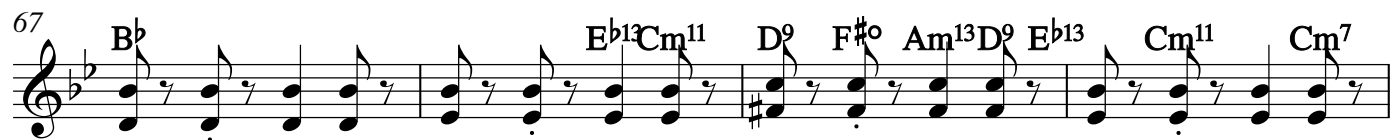

Guitar

3

87

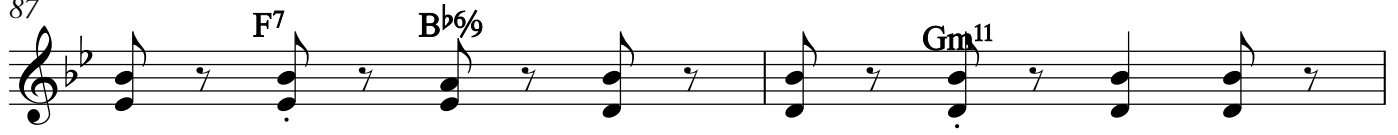

89

# AULD LANG SYNE

Jazz Bass

GLENN MILLER

♩ = 90

**A**

5

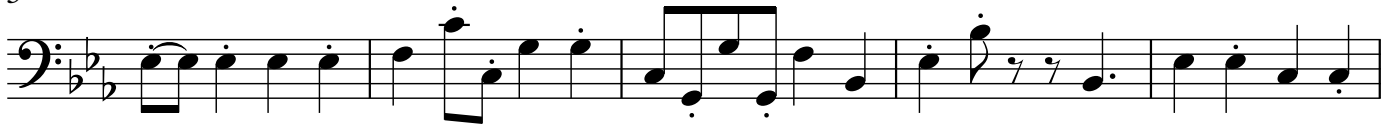

10

*Segue to 3rd Ending (letter C) on Cue*

**B**

15

19

*Optional Ending*

**C**

*Swing tempo* ♩ = 160

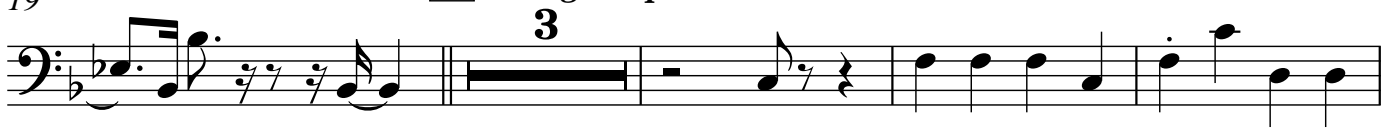

26

31

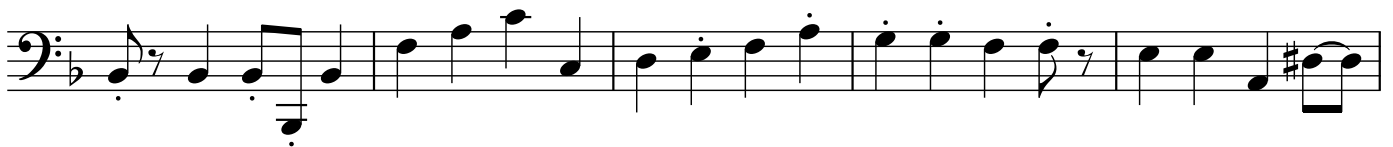

36

41

2

## Jazz Bass

46

51

57

D

62

67

72

77

82

87

# AULD LANG SYNE

Jazz Kit

GLENN MILLER

$\text{♩} = 90$

**A**

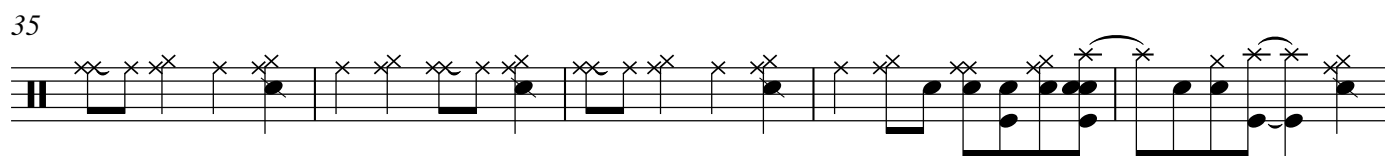
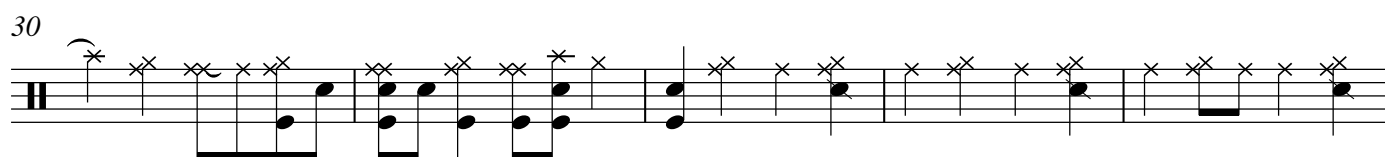
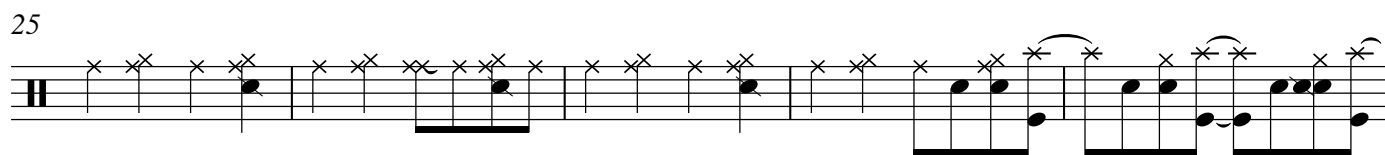
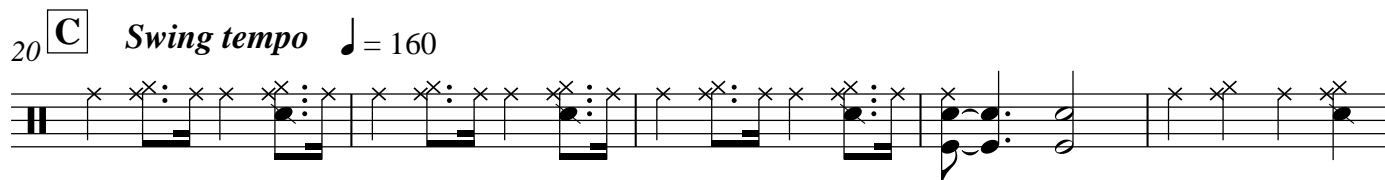
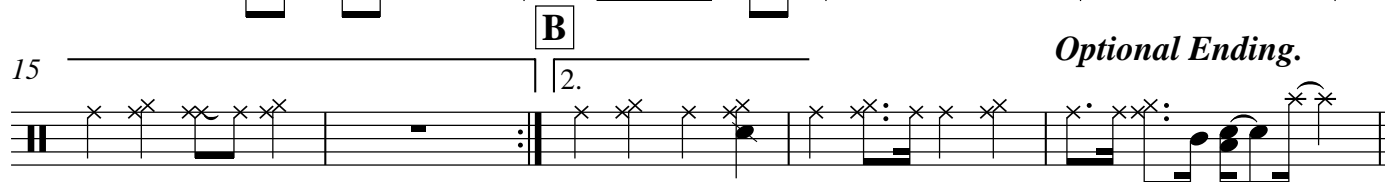
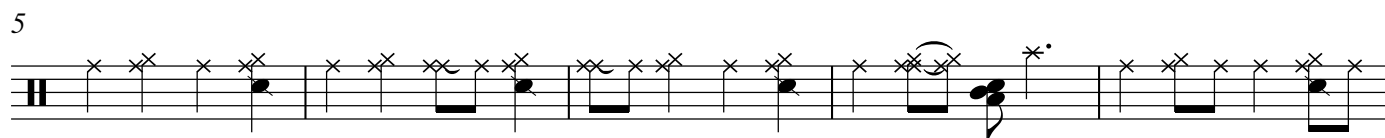
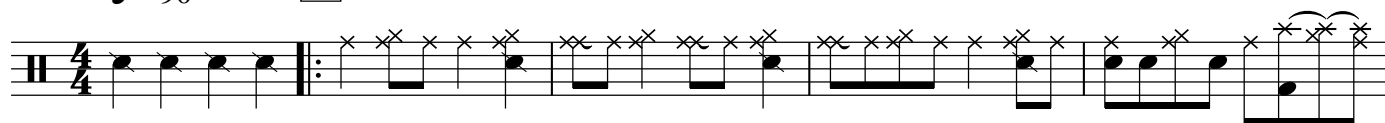

52

57

D

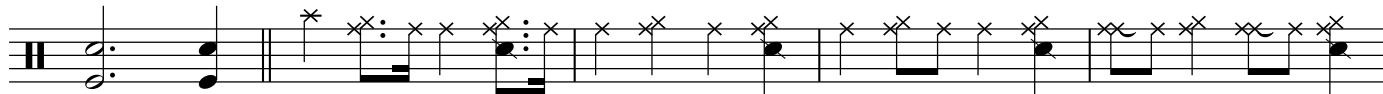

62

67

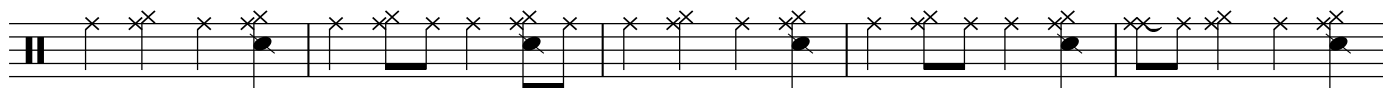

72

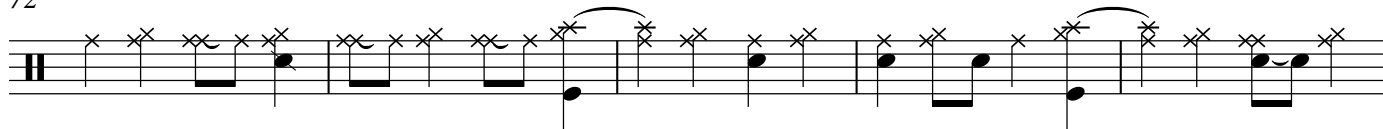

77

82

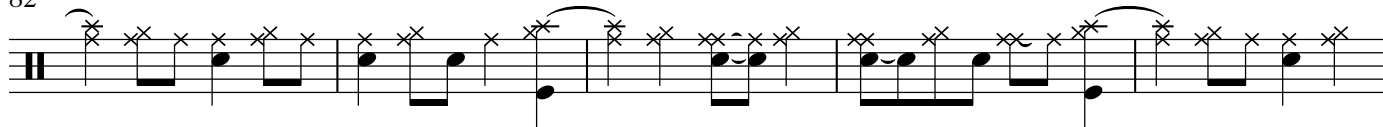

87

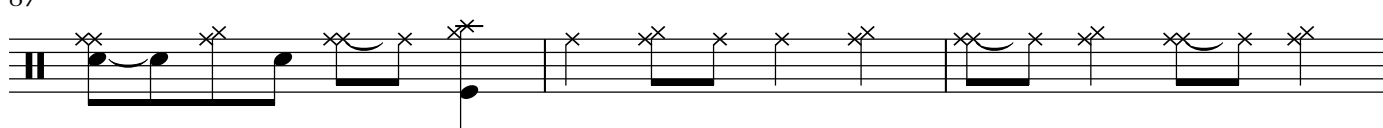

90

